

PLAT OF SURVEY LOT 10, BLOCK 6 OF CHAPEL HILLS SUBDIVISION LOCATED IN THE NE 1/4 OF SEC. 3, T. 3 N., R. 15 E. WALWORTH COUNTY, WISCONSIN

NOTE: COPIES OF THIS MAP TO WHICH THE FOLLOWING CERTIFICATE WILL APPLY SHOW SURVEYOR'S ORIGINAL SEAL AND SIGNATURE IN RED INK. COPIES BY ANY OTHER MEANS MAY HAVE ALTERATIONS WHICH DO NOT REPRESENT THE SURVEYOR'S WORK PRODUCT.

I HEREBY CERTIFY THAT THE ABOVE DESCRIBED PROPERTY HAS BEEN SURVEYED UNDER MY DIRECTION AND THAT THE ABOVE MAP IS A TRUE REPRESENTATION THEREOF AND SHOWS THE SIZE AND LOCATION OF THE PROPERTY AND ITS EXTERIOR BOUNDARIES. THIS SURVEY IS MADE FOR THE USE OF THE PRESENT OWNERS OF THE PROPERTY, AND ALSO THOSE WHO PURCHASE, MORTGAGE, OR GUARANTEE THE TITLE THERETO WITHIN ONE YEAR FROM THE DATE HEREOF.

DATED: MAY 23, 1999

Peter S. Gordon
PETER S. GORDON R.L.S. 2101



MAP SCALE IN FEET
ORIGINAL 1" = 20'

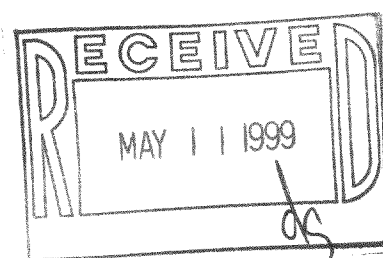
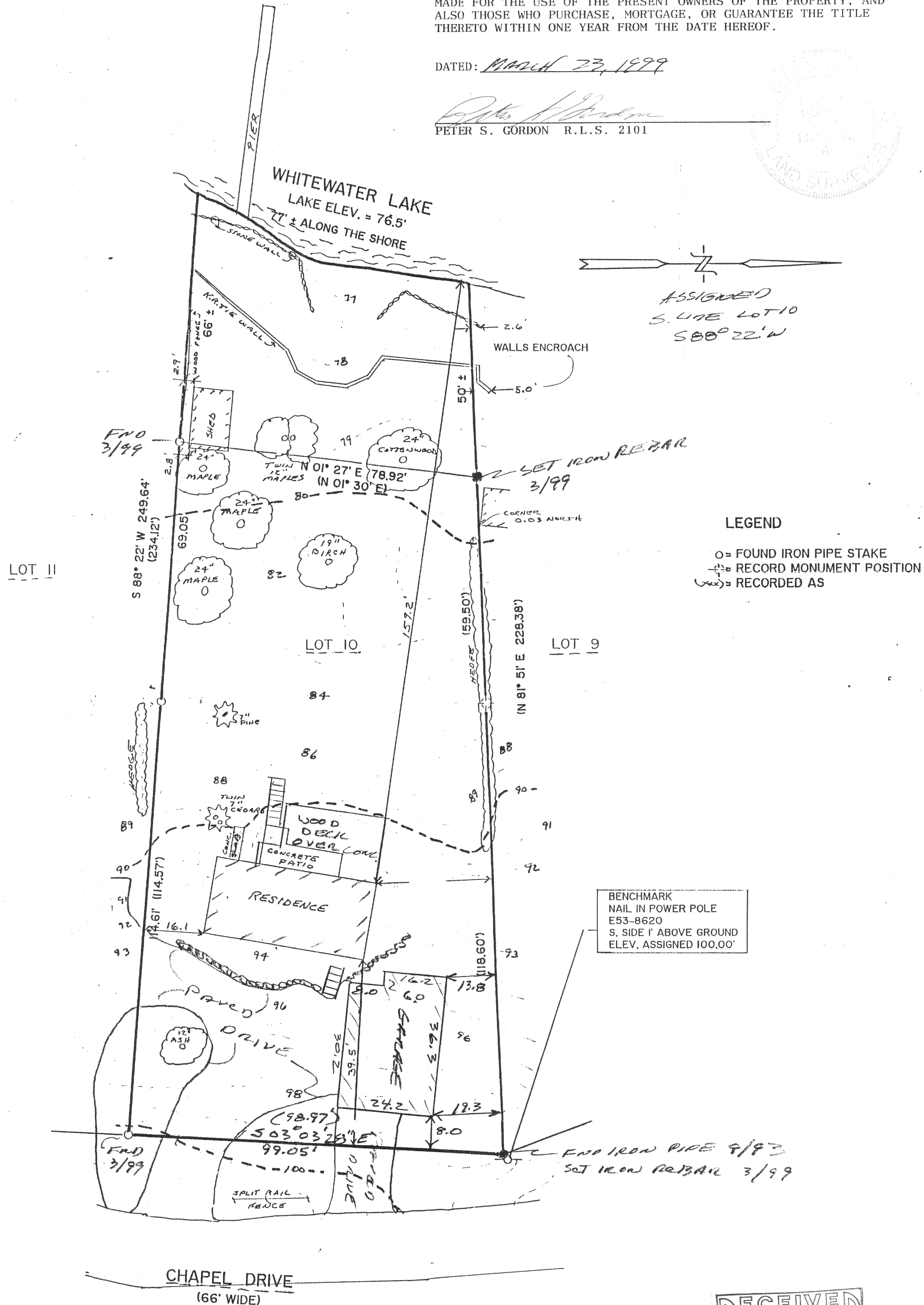

TOPOGRAPHIC MAP

LOT 10, BLOCK 6
CHAPEL HILLS SUBDIVISION
NE 1/4 OF SEC. 3, T. 3 N., R. 15 E.
WALWORTH COUNTY, WI.

WORK ORDERED BY:

RON O'HARA
7173 CHAPEL
WHITEWATER WI 53190

FARRIS, HANSEN & ASSOCIATES, INC.

Engineering, Architecture, Surveying
7 Ridgway Court P.O. Box 437
ELKHORN, WISCONSIN 53121
Office: (414) 723-2098
Fax: (414) 723-5886

REVISIONS

PROJECT NO
2383.93

DATE

09/03/93

SHEET NO.

1 OF 1

WORK ORDERED BY: RON O'HARA

004-14D

315-660